

LAKE COUNTY ENGINEER 'AS-BUILT' FORM

Site Information:

Subdivision: _____ Sublot#: _____

Address: _____

Township: _____

Homebuilder Information:

Name: _____

Contact #: _____

Address _____

City: _____

Zip: _____

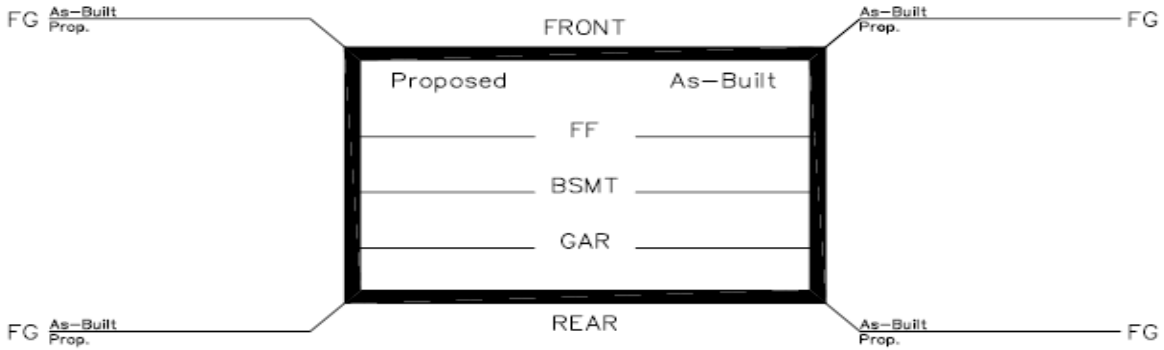

If As-Built is not within 1' of proposed elevation, give proposed solution:

As Built Submitted by:

Engineer/Surveyor: _____ PE/PS No. _____

Date: _____

Approved by:

Name: _____ Date: _____

Lake County Engineer's Office

550 Blackbrook Road

Painesville OH 44077

Phone: 440/350-2770

Fax: 440/352-8133

Laszlo.szantho@lakecountyohio.gov

George.hadden@lakecountyohio.gov



SUBDIVISION AS